KLS electronic
www.cnkls.com

SFP*XFP*QSFP/QSFP+ Connectors

KLS1-SFP-011

Electrical Specifications:

NOTES:
MECHANICAL:
CAGES: COPPER ALLOY, THICKNESS 0.25MM.
PLATING: NO NEED.
THIS CAGE IS FOR SINGLE SIDE USE ONLY.
TEMPERATURE:
OPERATION: −40°C~+85°C
STORAGE: −40°C~+85°C
RoHS COMPLIANCE.

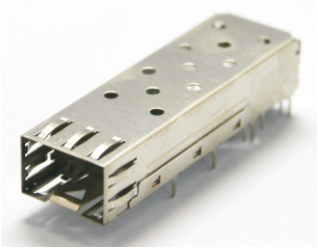

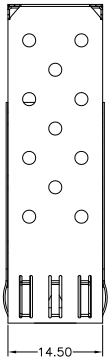

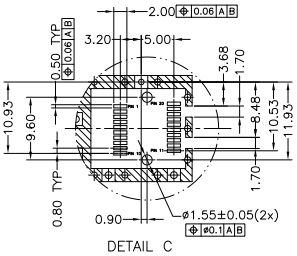

DETAIL C

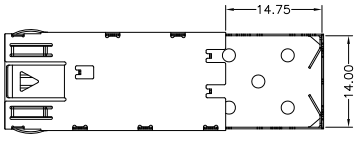

BOTTOM VIEW

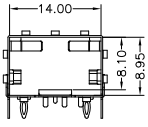

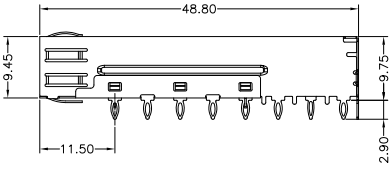

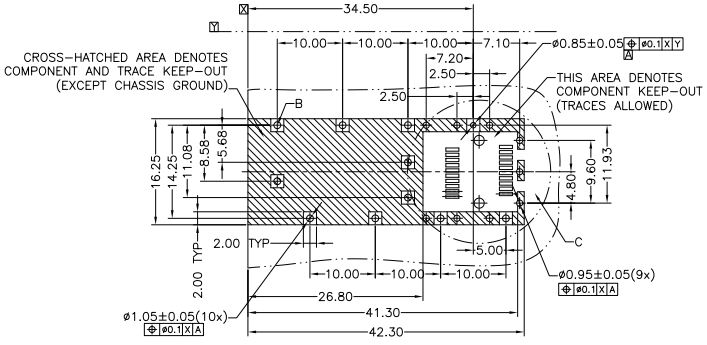

RECOMMENDED PCB LAYOUT−COMPONENT SIDE
PCB THICKNESS 1.6MM MIN
TOLERANCE: ±0.05 MM

ORDER INFORMATION

KLS1-SFP-011

Part Number